

# Prospects Unlimited's Stock Tags & Labels



**Prospects Unlimited, Inc.**



## Contents

Thermal Transfer Labels . . . . . 1-3  
 Direct Thermal Labels . . . . . 3-4  
 Fanfold Labels . . . . . 5  
 Specialty Materials/Rolls . . . . . 5-6  
 Printed Thermal Transfer Labels . . . . . 6-7  
 Inventory Control Labels . . . . . 8-9  
 Laser Sheets . . . . . 10-13  
 Tags . . . . . 13  
 RFID Enabled Labels . . . . . 14-15  
 Label Accessories . . . . . 15-17

## Conditions and Guidelines

- We accept Visa and Mastercard.
- \$50 minimum order. Returns: \$30 restocking fee or 10% whichever is greater. No returns after 90 days from invoice date. No returns without authorization from factory. Prices subject to change without notice.
- Returned merchandise must be in saleable condition.
- Last column pricing is achieved by meeting the dollar amount for each individual item. Items cannot be combined to achieve last column pricing.
- Items can be combined to meet the \$50 minimum order requirements.
- Stock laser sheet labels - packages of 100 cannot be broken.
- \$15 Handling fee for less than case quantities.
- \$7.50 Handling fee per ship to address for more than 3 locations.
- All stock labels are available perfed or non-perfed upon request at the same price listed in our catalog. Contact your customer service representative for lead times. **Note: Lead time could be up to two weeks for non-stock items.**
- **Rework of Stock Labels to different size core or quantity per roll:**
  - 1) Limited to one case or 20,000 labels
  - 2) Cost: a flat \$50 fee plus the cost of labels

## How to Read Part Numbers

**RT - 4 - 6 - 990 - 3**  
 | 4" wide | 990 per roll |  
 Thermal Transfer 6" long 3" core

**RD - 4 - 6 - 990 - 3**  
 | 4" wide | 990 per roll |  
 Direct Thermal 6" long 3" core

**RL - 2625 - 1 - 30 - RC**  
 | 2.625" wide | 30 per sheet |  
 Laser Sheets 1" long rounded corners

### Laser Sheets are packaged:

100 sheets are in a pack  
 10 packs are in a carton  
 Total = 1,000 sheets per carton

## Definitions

**Visible Light** - Most common technology, used with standard direct thermal chemistry.

**Near IR** - DYes added to absorb light at 670 - 700 nm. Designed to filter out minor amounts of contaminants. Used in the Parcel Tracking Industry.

**Direct Thermal Economy** - Partially topcoated, medium sensitivity direct thermal. Excellent environmental resistance, especially plasticizer resistance. The adhesive is a permanent acrylic adhesive, the same as our premium direct thermal product. Excellent image quality. The difference between our Premium and Economy direct thermal is that the Economy product has a partial topcoating. Be sure to test the Economy product if your application requires more environmental resistance.

## Thermal Transfer Labels

Part #	Width	X	Length	Nbr Up	Core Size	Labels / Roll	Approx Wt / Case	Rolls / Carton	Stocking Locations	Price / M \$0 - \$400	Price / M \$401 & Over
<b>8" O.D. Topcoated Thermal Transfer, Perfed Each, Wound Out, 3" Core</b>											
RT-1-1-5500-3	1.000	X	1.000	1	3	5500	12.0	8	OH, AZ, WI		
RT-1-2-2900-3	1.000	X	2.000	1	3	2900	12.0	8	OH		
RT-1-3-1900-3	1.000	X	3.000	1	3	1900	12.0	8	OH		
RT-1-4-1500-3	1.000	X	4.000	1	3	1500	12.0	8	OH		
RT-125-050-9600-3	1.250	X	0.500	1	3	9600	14.0	8	OH, AZ		
RT-15-075-15000-3	1.500	X	0.750	2	3	15,000	18.0	4	OH, AZ		
RT-15-075-7500-3	1.500	X	0.750	1	3	7500	18.0	8	OH, AZ, WI		
RT-15-1-5500-3	1.500	X	1.000	1	3	5500	18.0	8	OH, AZ		
RT-15-1-10000-3	1.500	X	1.000	2	3	10,000	16.0	4	OH, AZ, WI		
RT-15-125-4450-3	1.500	X	1.250	1	3	4450	19.0	8	OH		
RT-15-15-3600-3	1.500	X	1.500	1	3	3600	17.0	8	OH, AZ		
RT-15-15-7200-3	1.500	X	1.500	2	3	7200	16.0	4	OH, AZ		
RT-15-2-2900-3	1.500	X	2.000	1	3	2900	18.0	8	OH, AZ		
RT-175-25-2500-3	1.750	X	2.500	1	3	2500	22.0	8	OH		
RT-2-1-5500-3	2.000	X	1.000	1	3	5500	23.0	8	OH, AZ, WI		
RT-2-1-11000-3	2.000	X	1.000	2	3	11,000	23.0	4	OH, AZ		
RT-2-125-4450-3	2.000	X	1.250	1	3	4450	22.0	8	OH		
RT-2-15-3600-3	2.000	X	1.500	1	3	3600	22.0	8	OH, AZ		
RT-2-15-7200-3	2.000	X	1.500	2	3	7200	20.0	4	OH, AZ		
RT-2-2-2900-3	2.000	X	2.000	1	3	2900	24.0	8	OH, AZ, WI		
RT-2-2-2900-3-NP No Perf	2.000	X	2.000	1	3	2900	24.0	8	OH, AZ		
RT-2-3-1900-3	2.000	X	3.000	1	3	1900	23.0	8	OH		
RT-2-4-1500-3	2.000	X	4.000	1	3	1500	24.0	8	OH		
RT-225-125-4450-3	2.250	X	1.250	1	3	4450	25.0	8	OH, AZ		
RT-25-1-5500-3	2.500	X	1.000	1	3	5500	29.0	8	OH, AZ		
RT-25-15-3600-3	2.500	X	1.500	1	3	3600	26.0	8	OH, AZ		
RT-25-2-2900-3	2.500	X	2.000	1	3	2900	29.0	8	OH		
RT-25-25-2500-3	2.500	X	2.500	1	3	2500	30.0	8	OH		
RT-275-070-5340-3	2.750	X	0.700	1	3	5340	26.0	8	OH		
RT-3-1-5500-3	3.000	X	1.000	1	3	5500	33.0	8	OH, AZ, WI		
RT-3-15-3600-3	3.000	X	1.500	1	3	3600	32.0	8	OH, AZ, WI		
RT-3-2-3000-3	3.000	X	2.000	1	3	3000	36.0	8	OH, AZ, WI		
RT-3-3-2000-3	3.000	X	3.000	1	3	2000	35.0	8	OH, AZ		
RT-3-35-1700-3	3.000	X	3.500	1	3	1700	34.0	8	OH		
RT-3-4-1500-3	3.000	X	4.000	1	3	1500	36.0	8	OH		
RT-3-5-1200-3	3.000	X	5.000	1	3	1200	35.0	8	OH, AZ		
RT-3125-5-1180-3	3.125	X	5.000	1	3	1180	18.0	4	OH		
RT-35-1-5500-3	3.500	X	1.000	1	3	5500	20.0	4	OH, AZ, WI		
RT-35-15-3600-3	3.500	X	1.500	1	3	3600	19.0	4	OH, AZ		
RT-35-2-3000-3	3.500	X	2.000	1	3	3000	20.0	4	OH, AZ		
RT-35-8-750-3	3.500	X	8.000	1	3	750	20.0	4	OH		
RT-4-1-5500-3	4.000	X	1.000	1	3	5500	23.0	4	OH, AZ		

continued...



Part #	Width	X	Length	Nbr Up	Core Size	Labels / Roll	Approx Wt / Case	Rolls / Carton	Stocking Locations	Price / M \$0 - \$400	Price / M \$401 & Over
--------	-------	---	--------	--------	-----------	---------------	------------------	----------------	--------------------	-----------------------	------------------------

**8" O.D. Topcoated Thermal Transfer, Perfed Each, Wound Out, 3" Core** (continued)

RT-4-15-3600-3	4.000	X	1.500	1	3	3600	21.0	4	OH, AZ, WI		
RT-4-2-2900-3	4.000	X	2.000	1	3	2900	23.0	4	OH, AZ, WI		
RT-4-2-2900-NP No Perf	4.000	X	2.000	1	3	2900	23.0	4	OH, AZ		
RT-4-225-2575-3	4.000	X	2.250	1	3	2575	22.0	4	OH		
RT-4-25-2500-3	4.000	X	2.500	1	3	2500	26.0	4	OH, AZ		
RT-4-3-1900-3	4.000	X	3.000	1	3	1900	22.0	4	OH, AZ, WI		
RT-4-3-1900-NP No Perf	4.000	X	3.000	1	3	1900	24.0	4	OH		
RT-4-4-1500-3	4.000	X	4.000	1	3	1500	23.0	4	OH, AZ, WI		
RT-4-5-1200-3	4.000	X	5.000	1	3	1200	22.0	4	OH, WI		
RT-4-6-1000-3	4.000	X	6.000	1	3	1000	24.0	4	OH, AZ, WI		
RT-4-6-1000-NP No Perf	4.000	X	6.000	1	3	1000	24.0	4	OH, AZ		
RT-4-65-900-3	4.000	X	6.500	1	3	900	23.0	4	OH, AZ, WI		
RT-4-8-750-3	4.000	X	8.000	1	3	750	24.0	4	OH, AZ		
RT-4-10-600-3	4.000	X	10.000	1	3	600	22.0	4	OH		
RT-4-13-450-3	4.000	X	13.000	1	3	450	24.0	4	OH		
RT-45-25-2500-3	4.500	X	2.500	1	3	2500	30.0	4	OH		
RT-45-3-1900-3	4.500	X	3.000	1	3	1900	24.0	4	OH		
RT-45-45-1400-3	4.500	X	4.500	1	3	1400	27.0	4	OH		
RT-45-5-1200-3	4.500	X	5.000	1	3	1200	26.0	4	OH		
RT-45-6-995-3	4.500	X	6.000	1	3	995	26.0	4	OH, WI		
RT-5-25-2500-3	5.000	X	2.500	1	3	2500	30.0	4	OH		
RT-5-3-1900-3	5.000	X	3.000	1	3	1900	28.0	4	OH, AZ		
RT-5-4-1500-3	5.000	X	4.000	1	3	1500	30.0	4	OH, WI		
RT-6-4-1500-3	6.000	X	4.000	1	3	1500	35.0	4	OH, AZ, WI		
RT-6-6-1000-3	6.000	X	6.000	1	3	1000	38.0	4	OH		
RT-65-4-1500-3	6.500	X	4.000	1	3	1500	36.0	4	OH		
RT-85-6-1000-3	8.500	X	6.000	1	3	1000	50.0	4	OH		

**4" O. D. Topcoated Thermal Transfer, Perfed Each, Wound Out, 1" Core**

RT-2-1-1375-1	2.000	X	1.000	1	1	1375	9.0	12	OH, WI		
RT-225-125-1135-1	2.250	X	1.250	1	1	1135	10.0	12	OH, AZ, WI		
RT-25-1-1375-1	2.500	X	1.000	1	1	1375	12.0	12	OH, WI		
RT-3-1-1375-1	3.000	X	1.000	1	1	1375	14.0	12	OH, AZ, WI		
RT-3-3-500-1	3.000	X	3.000	1	1	500	13.0	12	OH, WI		
RT-35-1-1375-1	3.500	X	1.000	1	1	1375	16.0	12	OH, WI		
RT-4-1-1375-1	4.000	X	1.000	1	1	1375	17.0	12	OH, WI		
RT-4-15-960-1	4.000	X	1.500	1	1	960	17.0	12	OH, AZ, WI		
RT-4-2-735-1	4.000	X	2.000	1	1	735	18.0	12	OH, WI		
RT-4-3-500-1	4.000	X	3.000	1	1	500	18.0	12	OH, AZ, WI		
RT-4-4-380-1	4.000	X	4.000	1	1	380	18.0	12	OH, WI		
RT-4-6-250-1	4.000	X	6.000	1	1	250	17.0	12	OH, AZ, WI		
RT-4-65-230-1	4.000	X	6.500	1	1	230	17.0	12	OH, WI		

Part #	Width	X	Length	Nbr Up	Core Size	Labels / Roll	Approx Wt / Case	Rolls / Carton	Stocking Locations	Price / M \$0 - \$400	Price / M \$401 & Over
--------	-------	---	--------	--------	-----------	---------------	------------------	----------------	--------------------	-----------------------	------------------------

**8" O.D. Topcoated Thermal Transfer, Perfed Each, Wound In, 3" Core**

RT-4-6-1000-IN	4.000	X	6.000	1	3	1000	24.0	4	OH, WI		
----------------	-------	---	-------	---	---	------	------	---	--------	--	--

**6" O.D. Topcoated Thermal Transfer, Perfed Each, Wound Out, 3" Core**

RT-3-2-1475-3	3.000	X	2.000	1	3	1475	20.0	8	OH		
RT-4-3-975-3	4.000	X	3.000	1	3	975	26.0	8	OH		
RT-4-4-750-3	4.000	X	4.000	1	3	750	24.0	8	OH		
RT-4-6-525-3	4.000	X	6.000	1	3	525	26.0	8	OH		

## Direct Thermal Labels

Part #	Width	X	Length	Nbr Up	Core Size	Labels / Roll	Approx Wt / Case	Rolls / Ctn	Stocking Locations	Price / M \$0 - \$400	Price / M \$401 & Over
--------	-------	---	--------	--------	-----------	---------------	------------------	-------------	--------------------	-----------------------	------------------------

**8" O.D. Premium Direct Thermal (Light Visible), Perfed Each, Wound Out, 3" Core**

RD-1-1-5500-3	1.000	X	1.000	1	3	5500	12.0	8	OH		
RD-1-4-1500-3	1.000	X	4.000	1	3	1500	12.0	8	OH		
RD-15-1-5500-3	1.500	X	1.000	1	3	5500	18.0	8	OH, AZ		
RD-15-125-4450-3	1.500	X	1.250	1	3	4450	19.0	8	OH		
RD-15-15-3600-3	1.500	X	1.500	1	3	3600	17.0	8	OH, AZ		
RD-2-1-5500-3	2.000	X	1.000	1	3	5500	23.0	8	OH, AZ		
RD-2-2-2900-3	2.000	X	2.000	1	3	2900	24.0	8	OH, AZ		
RD-2-3-1900-3	2.000	X	3.000	1	3	1900	23.0	8	OH, WI		
RD-225-125-4450-3	2.250	X	1.250	1	3	4450	25.0	8	OH, AZ		
RD-25-1-5500-3	2.500	X	1.000	1	3	5500	29.0	8	OH, AZ		
RD-25-2-2900-3	2.500	X	2.000	1	3	2900	29.0	8	OH, WI		
RD-3-1-5500-3	3.000	X	1.000	1	3	5500	33.0	8	OH, AZ		
RD-3-15-3600-3	3.000	X	1.500	1	3	3600	32.0	8	OH		
RD-3-2-2900-3	3.000	X	2.000	1	3	2900	36.0	8	OH, AZ		
RD-3-3-1900-3	3.000	X	3.000	1	3	1900	35.0	8	OH, AZ		
RD-3-5-1200-3	3.000	X	5.000	1	3	1200	35.0	8	OH, AZ		
RD-3125-5-1200-3	3.125	X	5.000	1	3	1200	18.0	4	OH		
RD-35-1-5500-3	3.500	X	1.000	1	3	5500	20.0	4	OH, AZ		
RD-35-15-3600-3	3.500	X	1.500	1	3	3600	19.0	4	OH, AZ		
RD-4-1-5500-3	4.000	X	1.000	1	3	5500	23.0	4	OH, AZ		
RD-4-15-3600-3	4.000	X	1.500	1	3	3600	21.0	4	OH, AZ		
RD-4-2-2900-3	4.000	X	2.000	1	3	2900	23.0	4	OH, AZ		
RD-4-25-2500-3	4.000	X	2.500	1	3	2500	26.0	4	OH, AZ		
RD-4-3-1900-3	4.000	X	3.000	1	3	1900	22.0	4	OH, AZ, WI		
RD-4-4-1500-3	4.000	X	4.000	1	3	1500	23.0	4	OH, AZ		
RD-4-6-1000-3	4.000	X	6.000	1	3	1000	24.0	4	OH, AZ, WI		
RD-4-65-900-3	4.000	X	6.500	1	3	900	23.0	4	OH, AZ		
RD-45-25-2500-3	4.500	X	2.500	1	3	2500	30.0	4	OH, WI		
RD-45-45-1400-3	4.500	X	4.500	1	3	1400	27.0	4	OH		
RD-45-6-1000-3	4.500	X	6.000	1	3	1000	26.0	4	OH		
RD-6-4-1500-3	6.000	X	4.000	1	3	1500	35.0	4	OH, AZ		
RD-6-6-1000-3	6.000	X	6.000	1	3	1000	38.0	4	OH		



Part #	Width	X	Length	Nbr Up	Core Size	Labels / Roll	Approx Wt / Case	Rolls / Ctn	Stocking Locations	Price / M \$0 - \$400	Price / M \$401 & Over
--------	-------	---	--------	--------	-----------	---------------	------------------	-------------	--------------------	-----------------------	------------------------

**4" O.D. Direct Thermal (Light Visible), Perfed Each, Wound Out, 1" Core**

RD-2-1-1375-1	2.000	X	1.000	1	1	1375	9.0	12	OH, AZ, WI		
RD-225-125-1135-1	2.250	X	1.250	1	1	1135	10.0	12	OH, AZ, WI		
RD-25-1-1375-1	2.500	X	1.000	1	1	1375	12.0	12	OH, WI		
RD-3-1-1375-1	3.000	X	1.000	1	1	1375	14.0	12	OH, AZ, WI		
RD-3-3-500-1	3.000	X	3.000	1	1	500	13.0	12	OH, WI		
RD-35-1-1375-1	3.500	X	1.000	1	1	1375	16.0	12	OH, WI		
RD-4-1-1375-1	4.000	X	1.000	1	1	1375	17.0	12	OH, AZ, WI		
RD-4-15-960-1	4.000	X	1.500	1	1	960	17.0	12	OH, AZ, WI		
RD-4-2-735-1	4.000	X	2.000	1	1	735	18.0	12	OH, AZ, WI		
RD-4-3-500-1	4.000	X	3.000	1	1	500	18.0	12	OH, AZ, WI		
RD-4-4-380-1	4.000	X	4.000	1	1	380	18.0	12	OH, WI		
RD-4-6-250-1	4.000	X	6.000	1	1	250	17.0	12	OH, AZ, WI		
RD-4-65-230-1	4.000	X	6.500	1	1	230	17.0	12	OH, WI		

**6" O.D. Premium Direct Thermal (Light Visible), Perfed Each, Wound Out, 3" Core**

RD-2-1-2750-3	2.000	X	1.000	1	3	2750	20.0	12	OH		
RD-3-2-1475-3	3.000	X	2.000	1	3	1475	22.0	8	OH		
RD-4-6-525-3	4.000	X	6.000	1	3	525	28.0	8	OH		

**8" O.D. Economy Direct Thermal (Light Visible), Perfed Each, Wound Out, 3" Core**

RDE-2-1-5500-3	2.000	X	1.000	1	3	5500	23.0	8	OH		
RDE-2-1-11000-3	2.000	X	1.000	2	3	11,000	23.0	4	OH		
RDE-3-1-5500-3	3.000	X	1.000	1	3	5500	33.0	8	OH, AZ		
RDE-35-1-5500-3	3.500	X	1.000	1	3	5500	20.0	4	OH		
RDE-4-1-5500-3	4.000	X	1.000	1	3	5500	23.0	4	OH		
RDE-4-2-2900-3	4.000	X	2.000	1	3	2900	23.0	4	OH, AZ		
RDE-4-3-1900-3	4.000	X	3.000	1	3	1900	22.0	4	OH, AZ		
RDE-4-4-1500-3	4.000	X	4.000	1	3	1500	23.0	4	OH		
RDE-4-6-1000-3	4.000	X	6.000	1	3	1000	24.0	4	OH, AZ, WI		
RDE-4-65-900-3	4.000	X	6.500	1	3	900	23.0	4	OH		

**Direct Thermal Shipping System Label with 3/4" DOC Tab (Near IR)**

RPS-4-675-250-1	4.000	X	6.750	1	1	250	22.0	12	OH		
RPS-4-675-250-15	4.000	X	6.750	1	1.5	250	22.0	12	OH		
RPS-4-675-820-3	4.000	X	6.750	1	3	820	24.0	4	OH		

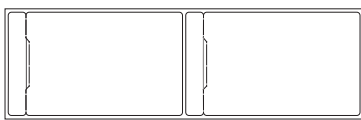

Shipping System Label

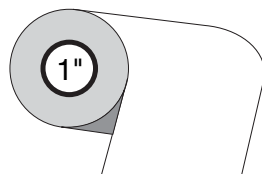

1" Core

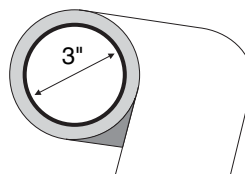

3" Core

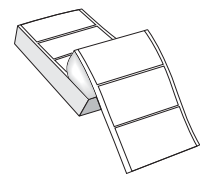

Fanfold Stack

## Fanfold Labels

Part #	Width	X	Length	Nbr Up	FF= Fanfold	Labels / Stack	Approx Wt / Case	Labels / Carton	Stocking Locations	Price / M \$0- \$400	Price / M \$401 - Over
--------	-------	---	--------	--------	-------------	----------------	------------------	-----------------	--------------------	----------------------	------------------------

### Fanfold Stacks, Topcoated Thermal Transfer, Perfed Each

RT-3-2-7500-FF	3.000	X	2.000	1	FF	7500	22.0	15,000	OH		
RT-4-1-10500-FF	4.000	X	1.000	1	FF	10,500	22.0	21,000	OH		
RT-4-2-2500-FF	4.000	X	2.000	1	FF	2500	10.0	5000	OH		
RT-4-3-2500-FF	4.000	X	3.000	1	FF	2500	14.0	5000	OH		
RT-4-4-2500-FF	4.000	X	4.000	1	FF	2500	18.0	5000	OH, WI		
RT-4-6-2000-FF	4.000	X	6.000	1	FF	2000	22.0	4000	OH, WI		
RT-4-65-2000-FF	4.000	X	6.500	1	FF	2000	24.0	4000	OH		
RT-6-4-1500-FF	6.000	X	4.000	1	FF	1500	18.0	3000	OH		

### Fanfold Stack, Premium Direct Thermal (Light Visible), Perfed Each

RD-4-6-2000-FF	4.000	X	6.000	1	FF	2000	22.0	4000	OH, WI		
RD-4-65-2000-FF	4.000	X	6.500	1	FF	2000	24.0	4000	OH		

### Fanfold Stack, Economy Direct Thermal (Light Visible), Perfed Each

RDE-4-6-2000-FF	4.000	X	6.000	1	FF	2000	22.0	4000	OH, WI		
RDE-4-65-2000-FF	4.000	X	6.500	1	FF	2000	24.0	4000	OH		

## Specialty Materials / Rolls

Part #	Width	X	Length	Nbr Up	Core Size	Labels / Roll	Approx Wt / Case	Rolls / Ctn	Stocking Locations	Price / M \$0 - \$400	Price / M \$401 & Over
--------	-------	---	--------	--------	-----------	---------------	------------------	-------------	--------------------	-----------------------	------------------------

### Removable Adhesive, 8" O.D., Topcoated Thermal Transfer, Perfed Each, Wound Out, 3" Core

RE-3-1-5500-3	3.000	X	1.000	1	3	5500	33.0	8	OH		
RE-4-2-2900-3	4.000	X	2.000	1	3	2900	23.0	4	OH		
RE-4-6-1000-3	4.000	X	6.000	1	3	1000	24.0	4	OH		

### Smudge Proof Kimdura, 8" O.D., Perfed Each, Wound Out, 3" Core

RK-2-1-5150-3	2.000	X	1.000	1	3	5150	22.0	8	OH		
RK-4-2-2730-3	4.000	X	2.000	1	3	2730	22.0	4	OH		
RK-4-6-950-3	4.000	X	6.000	1	3	950	28.0	4	OH		

### 2 Mil. White Gloss Polyester, 8" O.D., Perfed Each, Wound Out, 3" Core

RP-15-075-7500-3	1.500	X	0.750	1	3	7500	20.0	8	OH		
RP-15-075-15000-3	1.500	X	0.750	2	3	15,000	20.0	4	OH		
RP-175-05-10000-3	1.750	X	0.500	1	3	10,000	22.0	8	OH		
RP-2-1-5000-3	2.000	X	1.000	1	3	5000	22.0	8	OH		
RP-3-1-5000-3	3.000	X	1.000	1	3	5000	34.0	8	OH		
RP-4-1-5000-3	4.000	X	1.000	1	3	5000	26.0	4	OH		
RP-4-2-3000-3	4.000	X	2.000	1	3	3000	28.0	4	OH		
RP-4-6-1050-3	4.000	X	6.000	1	3	1050	28.0	4	OH		



Part #	Width	X	Length	Nbr Up	Core Size	Notes / Rolls	Approx Wt / Case	Rolls / Carton	Stocking Locations	Price / M \$0- \$400	Price / M \$401 - Over
--------	-------	---	--------	--------	-----------	---------------	------------------	----------------	--------------------	----------------------	------------------------

**USPS Repositionable Notes, 12" O.D., No Perf, Wound Out, 3" Core** (Available in White, Yellow & Blue)

REP-2875-3-5000-3	2.875	X	3.00	1	3	5000	30.0	2	OH		
REP-2875-3-5000-3-YL	2.875	X	3.00	1	3	5000	30.0	2	OH		
REP-2875-3-5000-3-BL	2.875	X	3.00	1	3	5000	30.0	2	OH		

## Printed Thermal Transfer Labels

Part #	Width	X	Length	Nbr Up	Core Size	Labels / Roll	Approx Wt / Case	Rolls / Carton	Stocking Locations	Price / M \$0 - \$400	Price / M \$401 & Over
--------	-------	---	--------	--------	-----------	---------------	------------------	----------------	--------------------	-----------------------	------------------------

**1" Circles, Flood Coated Thermal Transfer, 4" O.D., No Perf, Wound Out, 3" Core**

IT-1-CIR-WH	White		1" Diam.Circle	1	3	500	2.0	4	OH		
IT-1-CIR-RD	Red		1" Diam.Circle	1	3	500	2.0	4	OH		
IT-1-CIR-BLK	Black		1" Diam.Circle	1	3	500	2.0	4	OH		
IT-1-CIR-BL	Blue		1" Diam.Circle	1	3	500	2.0	4	OH		
IT-1-CIR-PU	Purple		1" Diam.Circle	1	3	500	2.0	4	OH		
IT-1-CIR-GR	Green		1" Diam.Circle	1	3	500	2.0	4	OH		
IT-1-CIR-YL	Yellow		1" Diam.Circle	1	3	500	2.0	4	OH		
IT-1-CIR-PK	Pink		1" Diam.Circle	1	3	500	2.0	4	OH		
IT-1-CIR-BR	Brown		1" Diam.Circle	1	3	500	2.0	4	OH		
IT-1-CIR-OR	Orange		1" Diam.Circle	1	3	500	2.0	4	OH		

PMS Colors: 032 Red, Black, 290 Blue, 265 Purple, 345 Green, Pantone Yellow, 1905 Pink, 4705 Brown, 1495 Orange

**1" Circles, Fluorescent Thermal Transfer, 4" O.D., Perfed Each, Wound Out, 3" Core**

FL-1-CIR-RD	Red		1" Diam.Circle	1	3	500	2.0	4	OH		
FL-1-CIR-CH	Chartreuse		1" Diam.Circle	1	3	500	2.0	4	OH		
FL-1-CIR-GR	Green		1" Diam.Circle	1	3	500	2.0	4	OH		
FL-1-CIR-OR	Orange		1" Diam.Circle	1	3	500	2.0	4	OH		
FL-1-CIR-PK	Pink		1" Diam.Circle	1	3	500	2.0	4	OH		

PMS Colors: 805 Red, Chartreuse (Yellow-Green), 802 Green, 804 Orange, 806 Pink

**1 1/2" Circles, Flood Coated Thermal Transfer, 5" O.D., No Perf, Wound Out, 3" Core**

IT-15-CIR-WH	White		1.5" Diam.Circle	1	3	1000	3.0	4	OH		
IT-15-CIR-RD	Red		1.5" Diam.Circle	1	3	1000	3.0	4	OH		
IT-15-CIR-BLK	Black		1.5" Diam.Circle	1	3	1000	3.0	4	OH		
IT-15-CIR-BL	Blue		1.5" Diam.Circle	1	3	1000	3.0	4	OH		
IT-15-CIR-PU	Purple		1.5" Diam.Circle	1	3	1000	3.0	4	OH		
IT-15-CIR-GR	Green		1.5" Diam.Circle	1	3	1000	3.0	4	OH		
IT-15-CIR-YL	Yellow		1.5" Diam.Circle	1	3	1000	3.0	4	OH		
IT-15-CIR-PK	Pink		1.5" Diam.Circle	1	3	1000	3.0	4	OH		
IT-15-CIR-BR	Brown		1.5" Diam.Circle	1	3	1000	3.0	4	OH		
IT-15-CIR-OR	Orange		1.5" Diam.Circle	1	3	1000	3.0	4	OH		

PMS Colors: 032 Red, Black, 290 Blue, 265 Purple, 345 Green, Pantone Yellow, 1905 Pink, 4705 Brown, 1495 Orange

**1 1/2" Circles, Thermal Transfer, 8" O.D., Perfed Each, Wound Out, 3" Core**

RT-15-CIR-WH	White		1.5" Diam.Circle	1	3	3500	14.0	8	OH		
--------------	-------	--	------------------	---	---	------	------	---	----	--	--



Part #	Width	X	Length	Nbr Up	Core Size	Labels / Roll	Approx Wt / Case	Rolls / Ctn	Stocking Locations	Price / M \$0 - \$400	Price / M \$401 & Over
--------	-------	---	--------	--------	-----------	---------------	------------------	-------------	--------------------	-----------------------	------------------------

**1 1/2" Circles, Fluorescent Thermal Transfer, 5" O.D., Perfed Each, Wound Out, 3" Core**

FL-15-CIR-RD	Red		1.5" Diam.Circle	1	3	3286	16.0	8	OH		
FL-15-CIR-CH	Chartreuse		1.5" Diam.Circle	1	3	3286	16.0	8	OH		
FL-15-CIR-GR	Green		1.5" Diam.Circle	1	3	3286	16.0	8	OH		
FL-15-CIR-OR	Orange		1.5" Diam.Circle	1	3	3286	16.0	8	OH		
FL-15-CIR-PK	Pink		1.5" Diam.Circle	1	3	3286	16.0	8	OH		

PMS Colors: 805 Red, Chartreuse (Yellow-Green), 802 Green, 804 Orange, 806 Pink

**Floodcoated Thermal Transfer, 8" O.D., Perfed Each, Wound Out, 3" Core**

RFC-3-1-5500-YL	Yellow	3.000	X	1.000	1	3	5500	33.0	8	OH	
RFC-3-1-5500-BL	Blue	3.000	X	1.000	1	3	5500	33.0	8	OH	
RFC-3-1-5500-GR	Green	3.000	X	1.000	1	3	5500	33.0	8	OH	
RFC-3-1-5500-OR	Orange	3.000	X	1.000	1	3	5500	33.0	8	OH	
RFC-4-2-2900-YL	Yellow	4.000	X	2.000	1	3	2900	23.0	4	OH	
RFC-4-2-2900-BL	Blue	4.000	X	2.000	1	3	2900	23.0	4	OH	
RFC-4-2-2900-GR	Green	4.000	X	2.000	1	3	2900	23.0	4	OH, WI	
RFC-4-2-2900-OR	Orange	4.000	X	2.000	1	3	2900	23.0	4	OH	
RFC-4-6-1000-YL	Yellow	4.000	X	6.000	1	3	1000	24.0	4	OH, WI	
RFC-4-6-1000-PK	Pink	4.000	X	6.000	1	3	1000	24.0	4	OH	
RFC-4-6-1000-RD	Red	4.000	X	6.000	1	3	1000	24.0	4	OH	
RFC-4-6-1000-GR	Green	4.000	X	6.000	1	3	1000	24.0	4	OH	
RFC-4-6-1000-BL	Blue	4.000	X	6.000	1	3	1000	24.0	4	OH	
RFC-4-6-1000-OR	Orange	4.000	X	6.000	1	3	1000	24.0	4	OH	
RFC-4-65-900-YL	Yellow	4.000	X	6.500	1	3	900	23.0	4	OH	
RFC-4-65-900-PK	Pink	4.000	X	6.500	1	3	900	23.0	4	OH	
RFC-4-65-900-GR	Green	4.000	X	6.500	1	3	900	23.0	4	OH	
RFC-4-65-900-OR	Orange	4.000	X	6.500	1	3	900	23.0	4	OH	
RFC-4-65-900-BL	Blue	4.000	X	6.500	1	3	900	23.0	4	OH	

PMS Colors: Pantone Yellow, 290 Blue, 345 Green, 1495 Orange, 176 Pink, 032 Red

**Fluorescent Thermal Transfer, 8" O.D., Perfed Each, Wound Out, 3" Core**

FL-4-6-1000-RD	Red	4.000	X	6.000	1	3	1000	28.0	4	OH	
FL-4-6-1000-CH	Chartreuse	4.000	X	6.000	1	3	1000	28.0	4	OH	
FL-4-6-1000-GR	Green	4.000	X	6.000	1	3	1000	28.0	4	OH	
FL-4-6-1000-OR	Orange	4.000	X	6.000	1	3	1000	28.0	4	OH	
FL-4-6-1000-PK	Pink	4.000	X	6.000	1	3	1000	28.0	4	OH	

PMS Colors: 805 Red, Chartreuse (Yellow-Green), 802 Green, 804 Orange, 806 Pink

**1/2" Horizontal Color Bar at Trailing Edge, Thermal Transfer, 8" O.D., Perfed Each, Wound Out, 3" Core**

RTC-4-65-1000-BL	Blue	4.000	X	6.500	1	3	1000	24.0	4	OH	
RTC-4-65-1000-GR	Green	4.000	X	6.500	1	3	1000	24.0	4	OH	
RTC-4-65-1000-OR	Orange	4.000	X	6.500	1	3	1000	24.0	4	OH	
RTC-4-65-1000-PU	Violet	4.000	X	6.500	1	3	1000	24.0	4	OH	

PMS Colors: Process Blue, Pantone Green, 021U Orange, 189U Pink, Pantone Violet, Process Yellow



## Inventory Control Labels

Part #	Width	X	Length	Nbr Up	Core Size	Labels / Roll	Approx Wt / Case	Rolls / Carton	Stocking Locations	Price / M \$0 - \$400	Price / M \$401 & Over
--------	-------	---	--------	--------	-----------	---------------	------------------	----------------	--------------------	-----------------------	------------------------

### 1 1/2" Circles, Thermal Transfer, Preprinted 0 Thru 9, 5" O.D., No Perf, Wound Out, 3" Core

IP-15-CIRCLE-0	0		1.5" Diam.Circle	1	3	1000	3.3	4	OH		
IP-15-CIRCLE-1	1		1.5" Diam.Circle	1	3	1000	3.3	4	OH		
IP-15-CIRCLE-2	2		1.5" Diam.Circle	1	3	1000	3.3	4	OH		
IP-15-CIRCLE-3	3		1.5" Diam.Circle	1	3	1000	3.3	4	OH		
IP-15-CIRCLE-4	4		1.5" Diam.Circle	1	3	1000	3.3	4	OH		
IP-15-CIRCLE-5	5		1.5" Diam.Circle	1	3	1000	3.3	4	OH		
IP-15-CIRCLE-6	6		1.5" Diam.Circle	1	3	1000	3.3	4	OH		
IP-15-CIRCLE-7	7		1.5" Diam.Circle	1	3	1000	3.3	4	OH		
IP-15-CIRCLE-8	8		1.5" Diam.Circle	1	3	1000	3.3	4	OH		
IP-15-CIRCLE-9	9		1.5" Diam.Circle	1	3	1000	3.3	4	OH		



GREEN REVERSE



RED REVERSE



BLUE & BLACK



YELLOW & BLACK



GRAY REVERSE



ORANGE REVERSE



PURPLE REVERSE



DARK BLUE REVERSE



WHITE & BLACK



BROWN REVERSE

### 1 1/2" Circles, Thermal Transfer, Preprinted Days / Months, 5" O.D., No Perf, Wound Out, 3" Core

MP-15-CIR-SUN	SUN		1.5" Diam.Circle	1	3	1000	3.3	4	OH		
MP-15-CIR-MON	MON		1.5" Diam.Circle	1	3	1000	3.3	4	OH		
MP-15-CIR-TUE	TUE		1.5" Diam.Circle	1	3	1000	3.3	4	OH		
MP-15-CIR-WED	WED		1.5" Diam.Circle	1	3	1000	3.3	4	OH		
MP-15-CIR-THUR	THUR		1.5" Diam.Circle	1	3	1000	3.3	4	OH		
MP-15-CIR-FRI	FRI		1.5" Diam.Circle	1	3	1000	3.3	4	OH		
MP-15-CIR-SAT	SAT		1.5" Diam.Circle	1	3	1000	3.3	4	OH		
MP-15-CIR-JAN	JAN		1.5" Diam.Circle	1	3	1000	3.3	4	OH		
MP-15-CIR-FEB	FEB		1.5" Diam.Circle	1	3	1000	3.3	4	OH		
MP-15-CIR-MAR	MAR		1.5" Diam.Circle	1	3	1000	3.3	4	OH		
MP-15-CIR-APR	APR		1.5" Diam.Circle	1	3	1000	3.3	4	OH		
MP-15-CIR-MAY	MAY		1.5" Diam.Circle	1	3	1000	3.3	4	OH		
MP-15-CIR-JUN	JUN		1.5" Diam.Circle	1	3	1000	3.3	4	OH		
MP-15-CIR-JUL	JUL		1.5" Diam.Circle	1	3	1000	3.3	4	OH		
MP-15-CIR-AUG	AUG		1.5" Diam.Circle	1	3	1000	3.3	4	OH		
MP-15-CIR-SEP	SEP		1.5" Diam.Circle	1	3	1000	3.3	4	OH		
MP-15-CIR-OCT	OCT		1.5" Diam.Circle	1	3	1000	3.3	4	OH		
MP-15-CIR-NOV	NOV		1.5" Diam.Circle	1	3	1000	3.3	4	OH		
MP-15-CIR-DEC	DEC		1.5" Diam.Circle	1	3	1000	3.3	4	OH		



RED REVERSE



GREEN REVERSE



BLUE & BLACK



YELLOW & BLACK



GRAY REVERSE



ORANGE REVERSE



PURPLE REVERSE



RED REVERSE



GREEN REVERSE



BLUE REVERSE



ORANGE REVERSE



MAGENTA REVERSE



YELLOW & BLACK



PINK & BLACK



LT BLUE & BLACK



GRAY REVERSE



BROWN REVERSE



GREEN REVERSE



PURPLE REVERSE

Part #	Width	X	Length	Nbr Up	Core Size	Labels / Roll	Approx Wt / Case	Rolls / Carton	Stocking Locations	Price / M \$0 - \$400	Price / M \$401 & Over
--------	-------	---	--------	--------	-----------	---------------	------------------	----------------	--------------------	-----------------------	------------------------

**1 1/2" Circles, Thermal Transfer, Preprinted, 5" O.D., No Perf, Wound Out, 3" Core**

QC-15-CIR-01	1.5" Diam.Circle			1	3	1000	3.3	4	OH		
--------------	------------------	--	--	---	---	------	-----	---	----	--	--

OK TO USE (GREEN REVERSE)

QC-15-CIR-02	1.5" Diam.Circle			1	3	1000	3.3	4	OH		
--------------	------------------	--	--	---	---	------	-----	---	----	--	--

OK, Q.C., BY (GREEN ON WHITE)

QC-15-CIR-03	1.5" Diam.Circle			1	3	1000	3.3	4	OH		
--------------	------------------	--	--	---	---	------	-----	---	----	--	--

INSPECTED, BY, DATE (BLACK ON WHITE)

QC-15-CIR-04	1.5" Diam.Circle			1	3	1000	3.3	4	OH		
--------------	------------------	--	--	---	---	------	-----	---	----	--	--

INSPECTED (GREEN REVERSE)

QC-15-CIR-05	1.5" Diam.Circle			1	3	1000	3.3	4	OH		
--------------	------------------	--	--	---	---	------	-----	---	----	--	--

TESTED (BLACK ON YELLOW)

QC-15-CIR-06	1.5" Diam.Circle			1	3	1000	3.3	4	OH		
--------------	------------------	--	--	---	---	------	-----	---	----	--	--

HOLD (RED REVERSE)

QC-15-CIR-07	1.5" Diam.Circle			1	3	1000	3.3	4	OH		
--------------	------------------	--	--	---	---	------	-----	---	----	--	--

ACCEPTED, BY, DATE (GREEN REVERSE)

QC-15-CIR-08	1.5" Diam.Circle			1	3	1000	3.3	4	OH		
--------------	------------------	--	--	---	---	------	-----	---	----	--	--

EXPIRATION, BY, DATE (BLACK ON YELLOW)

QC-15-CIR-09	1.5" Diam.Circle			1	3	1000	3.3	4	OH		
--------------	------------------	--	--	---	---	------	-----	---	----	--	--

CHECKMARK (GREEN REVERSE)

QC-15-CIR-10	1.5" Diam.Circle			1	3	1000	3.3	4	OH		
--------------	------------------	--	--	---	---	------	-----	---	----	--	--

REJECTED (RED REVERSE)

QC-15-CIR-11	1.5" Diam.Circle			1	3	1000	3.3	4	OH		
--------------	------------------	--	--	---	---	------	-----	---	----	--	--

RETURN (RED REVERSE)

QC-15-CIR-12	1.5" Diam.Circle			1	3	1000	3.3	4	OH		
--------------	------------------	--	--	---	---	------	-----	---	----	--	--

HAS BEEN COUNTED (BLACK ON YELLOW)

QC-15-CIR-13	1.5" Diam.Circle			1	3	1000	3.3	4	OH		
--------------	------------------	--	--	---	---	------	-----	---	----	--	--

COUNTED (BLACK ON WHITE)

QC-15-CIR-14	1.5" Diam.Circle			1	3	1000	3.3	4	OH		
--------------	------------------	--	--	---	---	------	-----	---	----	--	--

RECEIVED, BY, DATE (RED ON WHITE)

QC-15-CIR-15	1.5" Diam.Circle			1	3	1000	3.3	4	OH		
--------------	------------------	--	--	---	---	------	-----	---	----	--	--

FRAGILE (RED REVERSE)



01 - GREEN REVERSE



02 - GREEN ON WHITE



03 - BLACK ON WHITE



04 - GREEN REVERSE



05 - BLACK ON YELLOW



06 - RED REVERSE



07 - GREEN REVERSE



08 - BLACK ON YELLOW



09 - GREEN REVERSE



10 - RED REVERSE



11 - RED REVERSE



12 - BLACK ON YELLOW



13 - BLACK ON WHITE



14 - RED ON WHITE



15 - RED REVERSE

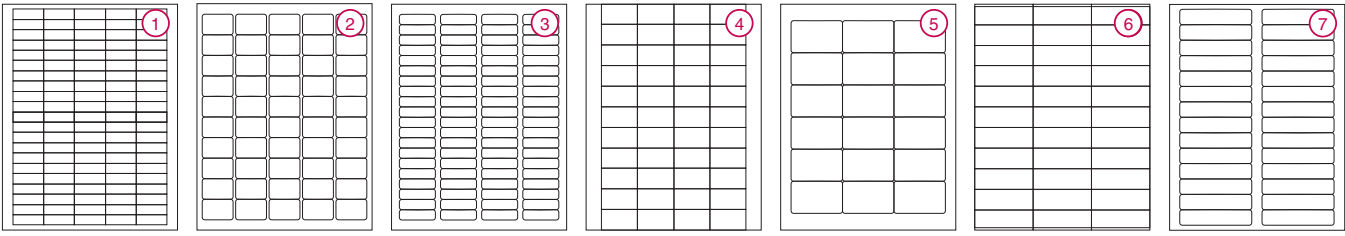

1 1/2 x 1/2 100 PER SHEET    1 1/2 x 1 50 PER SHEET    1 3/4 x 1/2 80 PER SHEET    1 3/4 x 1 44 PER SHEET    2 1/2 x 1 9/16 18 PER SHEET    2.833 x 1 33 PER SHEET    3 1/2 x 3/4 28 PER SHEET

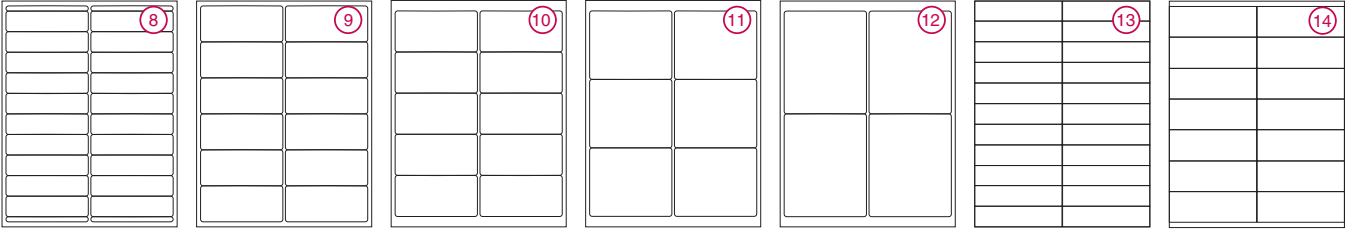

4 x 1 20 PER SHEET    4 x 1 3/4 12 PER SHEET    4 x 2 10 PER SHEET    4 x 3 1/3 6 PER SHEET    4 x 5 4 PER SHEET    4 1/4 x 1 22 PER SHEET    4 1/4 x 1 1/2 14 PER SHEET

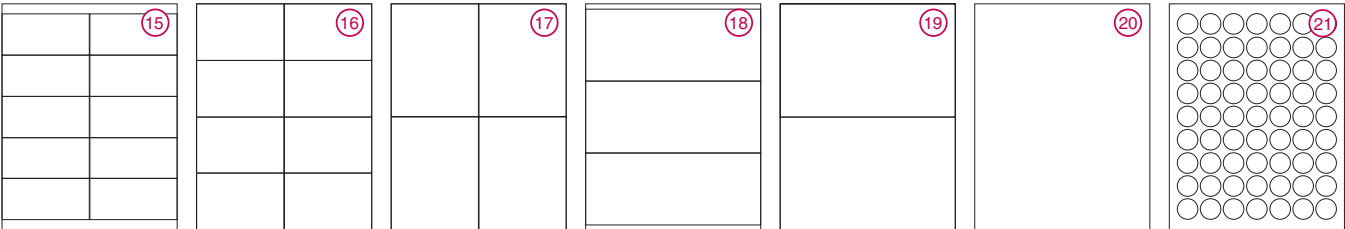

4 1/4 x 2 10 PER SHEET    4 1/4 x 2 3/4 8 PER SHEET    4 1/4 x 5 1/2 4 PER SHEET    8 1/2 x 3 1/2 3 PER SHEET    8 1/2 x 5 1/2 2 PER SHEET    8 1/2 x 11 1 PER SHEET    1" DIAMETER 63 PER SHEET

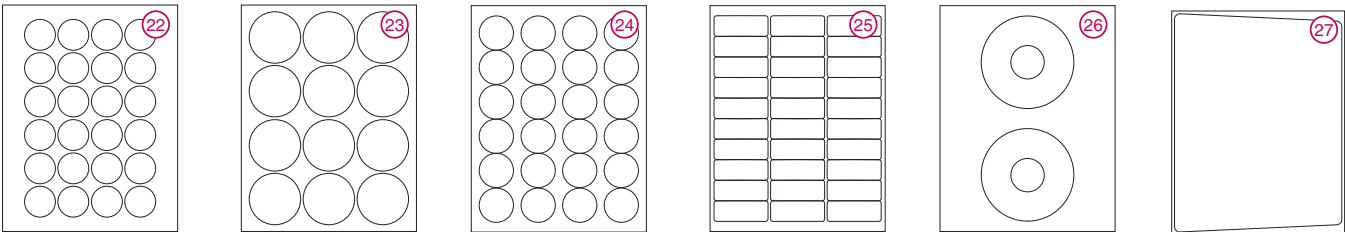

1 1/2" DIAMETER 24 PER SHEET    2 1/2" DIAMETER 12 PER SHEET    1.66" DIAMETER 24 PER SHEET    2 5/8 x 1 30 PER SHEET    4 1/2" DIAMETER 2 PER SHEET    8 3/16 x 10 3/4 1 PER SHEET

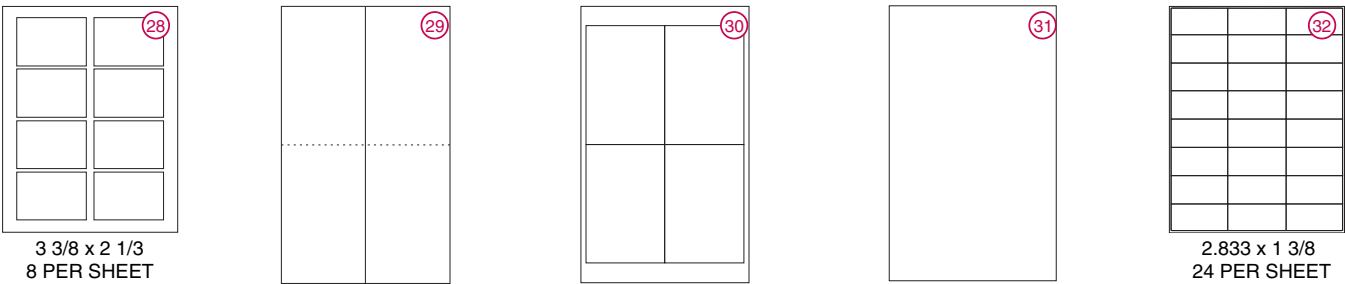

3 3/8 x 2 1/3 8 PER SHEET    4 1/4 x 14 2 PER SHEET    4 x 6 4 PER SHEET    8 1/2 x 14 1 PER SHEET    2.833 x 1 3/8 24 PER SHEET

8 1/2 X 14

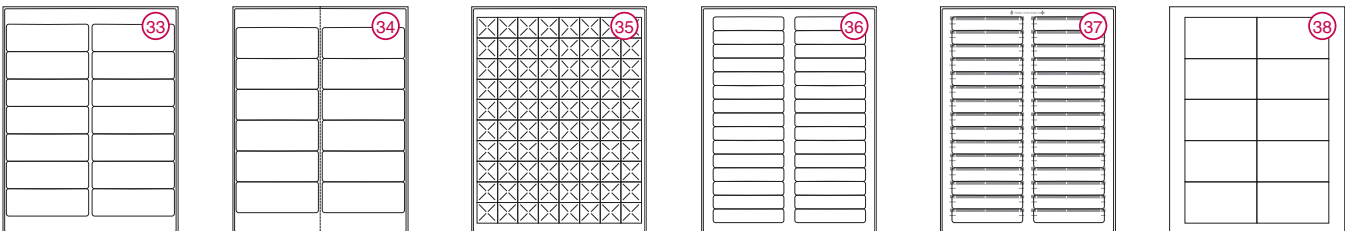

4 x 1.33 14 PER SHEET    4 x 1 1/2 12 PER SHEET    1 x 1 80 PER SHEET    3 7/16 x .667 30 PER SHEET    3 7/16 x .667 PRINTED 30 PER SHEET    3 1/2 x 2 10 PER SHEET

## Laser Sheets

Part #	Diagram Page 10	Width	X	Length	Labels /Sheet	Sheets /Pack	Approx Wt/Case	Radius Corners	Labels / Pack	Stocking Locations	Price / C 100-300 SH	Price / C 301 & Over
<b>EDP Laser Sheets, Permanent Adhesive, Also Compatible with Ink Jet Printers</b>												
RL-15-050-100	1	1.500	X	0.500	100	100	26.0	NO	10,000	OH		
RL-15-1-50-RC	2	1.500	X	1.000	50	100	26.0	Yes	5000	WI		
RL-175-050-80-RC	3	1.750	X	0.500	80	100	26.0	Yes	8000	WI		
RL-175-1-44	4	1.750	X	1.000	44	100	26.0	No	4400	OH		
RL-25-1563-18-RC	5	2.500	X	1.563	18	100	26.0	Yes	1800	WI		
RL-2625-1-30-RC	25	2.625	X	1.000	30	100	26.0	Yes	3000	WI		
RL-2833-1-33	6	2.833	X	1.000	33	100	26.0	No	3300	OH		
RL-2833-1375-24	32	2.833	X	1.375	24	100	26.0	No	2400	WI		
RL-35-075-28-RC	7	3.500	X	0.750	28	100	26.0	Yes	2800	WI		
RL-4-1-20-RC	8	4.000	X	1.000	20	100	26.0	Yes	2000	WI		
RL-4-133-14-RC	33	4.000	X	1.333	14	100	26.0	Yes	1400	WI		
RL-4-15-12-RC *	34	4.000	X	1.500	12	100	26.0	Yes	1200	WI		
RL-4-175-12-RC	9	4.000	X	1.750	12	100	26.0	Yes	1200	WI		
RL-4-2-10-RC	10	4.000	X	2.000	10	100	26.0	Yes	1000	WI		
RL-4-333-6-RC	11	4.000	X	3.330	6	100	26.0	Yes	600	WI		
RL-4-5-4-RC	12	4.000	X	5.000	4	100	26.0	Yes	400	WI		
RL-425-1-22	13	4.250	X	1.000	22	100	26.0	No	2200	WI		
RL-425-15-14	14	4.250	X	1.500	14	100	26.0	No	1400	OH		
RL-425-2-10	15	4.250	X	2.000	10	100	26.0	No	1000	WI		
RL-425-275-8	16	4.250	X	2.750	8	100	26.0	No	800	OH		
RL-425-55-4	17	4.250	X	5.500	4	100	26.0	No	400	WI		
RL-85-35-3	18	8.500	X	3.500	3	100	26.0	No	300	WI		
RL-85-55-2	19	8.500	X	5.500	2	100	26.0	No	200	WI		
RL-85-11-1 Backscore	20	8.500	X	11.000	1	100	26.0	No	100	WI		

\* Perfed vertically down center through face stock and liner

### Circles, EDP Laser Sheets, Permanent Adhesive, Also Compatible with Ink Jet Printers

RL-1-C-63	21	1.0" Diam.Circle	63	100	26.0	Yes	6300	WI		
RL-15-C-24	22	1.5" Diam.Circle	24	100	26.0	Yes	2400	WI		
RL-25-C-12	23	2.5" Diam.Circle	12	100	26.0	Yes	1200	WI		

### Fluorescent EDP Laser Sheets, Permanent Adhesive, Available in Red & Green

RL-2625-1-30-G	25	2.625	X	1.000	30	100	26.0	Yes	3000	WI		
RL-2625-1-30-R	25	2.625	X	1.000	30	100	26.0	Yes	3000	WI		
RL-4-2-10-G	10	4.000	X	2.000	10	100	26.0	Yes	1000	WI		
RL-4-2-10-R	10	4.000	X	2.000	10	100	26.0	Yes	1000	WI		
RL-4-333-6-G	11	4.000	X	3.330	6	100	26.0	Yes	600	WI		
RL-4-333-6-R	11	4.000	X	3.330	6	100	26.0	Yes	600	WI		
RL-85-11-1-G	20	8.500	X	11.000	1	100	26.0	No	100	WI		
RL-85-11-1-R	20	8.500	X	11.000	1	100	26.0	No	100	WI		
RL-166-CIR-24-G	24	1.66" Diam.Circle	24	100	26.0	No	2400	WI				
RL-166-CIR-24-R	24	1.66" Diam.Circle	24	100	26.0	No	2400	WI				
RL-25-CIR-12-G	23	2.5" Diam.Circle	12	100	26.0	No	1200	WI				
RL-25-CIR-12-R	23	2.5" Diam.Circle	12	100	26.0	No	1200	WI				



Part #	Diagram Page 10	Width	X	Length	Labels /Sheet	Sheets /Pack	Approx Wt/Case	Radius Corners	Labels / Pack	Stocking Locations	Price / C 100-300 SH	Price / C 301 & Over
--------	-----------------	-------	---	--------	---------------	--------------	----------------	----------------	---------------	--------------------	----------------------	----------------------

**Removable EDP Laser Sheets, Removable Adhesive**

RL-2625-1-30-REM	25	2.625	x	1.000	30	100	26.0	Yes	3000	WI		
RL-4-2-10-REM	10	4.000	x	2.000	10	100	26.0	Yes	1000	WI		

**Ultra Removable EDP Laser Sheets, Ultra Removeable Adhesive**

RL-4-2-10-UR	10	4.000	x	2.000	10	100	26.0	Yes	1000	WI		
RL-4-5-4-UR	12	4.000	x	5.000	4	100	26.0	Yes	400	WI		

**Clear PolyEster Laser Sheets, Permanent Adhesive**

RL-2625-1-30-CL	25	2.625	X	1.000	30	100	26.0	Yes	3000	WI		
RL-4-2-10-CL	10	4.000	X	2.000	10	100	26.0	Yes	1000	WI		

**White PolyEster Laser Sheets, Permanent Adhesive**

RL-2625-1-30-WH	25	2.625	X	1.000	30	100	26.0	Yes	3000	WI		
RL-4-2-10-WH	10	4.000	X	2.000	10	100	26.0	Yes	1000	WI		

**Compact Disc EDP/Semi-Gloss Laser Sheets, Permanent Adhesive**

RL-45-CD-2 <b>EDP</b>	26	4.5" Diam.Circle			2	100	26.0	No	200	WI		
RL-45-CD-2-SG <b>Semi-G</b>	26	4.5" Diam.Circle			2	100	26.0	No	200	WI		

EDP is compatible with ink jet printers, Semi-Gloss is not compatible.

**Laser Semi-Gloss Sheet, Permanent Adhesive**

RL-2625-1-30-5-SG	25	2.625	X	1.000	30	100	26.0	Yes	3000	WI		
RL-4-2-10-SG	10	4.000	X	2.000	10	100	26.0	Yes	1000	WI		
RL-4-333-6-SG	11	4.000	X	3.330	6	100	26.0	Yes	600	WI		
RL-4-5-4-SG	12	4.000	X	5.000	4	100	26.0	Yes	400	WI		
RL-85-11-1-SG	20	8.500	X	11.000	1	100	26.0	No	100	WI		

**Laser Foil Sheets, Permanent Adhesive**

RL-166-CIR-24-SLV	24	1.66" Diam.Circle			24	100	26.0	No	2400	WI		
RL-166-CIR-24-GLD	24	1.66" Diam.Circle			24	100	26.0	No	2400	WI		
RL-2625-1-33-SLV	25	2.625	X	1.000	30	100	26.0	Yes	3300	WI		
RL-2625-1-33-GLD	25	2.625	X	1.000	30	100	26.0	Yes	3300	WI		

Colors Available: Silver and Gold

**Laser Drum Label (Vinyl), Permanent Adhesive**

RL-81875-1075-1-DR	27	8.188	X	10.750	1	100	26.0	Yes	100	WI		
--------------------	----	-------	---	--------	---	-----	------	-----	-----	----	--	--

**8.5" X 14" EDP Laser Sheets, Permanent Adhesive**

RL-425-14-2	29	4.250	X	14.000	2	100	30.0	No	200	WI		
RL-4-6-4	30	4.000	X	6.000	4	100	30.0	No	400	WI		
RL-85-14-1 <b>Backscore</b>	31	8.500	X	14.000	1	100	30.0	No	100	WI		

Part #	Diagram Page 10	Width	X	Length	Labels /Sheet	Sheets /Pack	Approx Wt/Case	Radius Corners	Labels / Pack	Stocking Locations	Price / C 100-300 SH	Price / C 301 & Over
--------	-----------------	-------	---	--------	---------------	--------------	----------------	----------------	---------------	--------------------	----------------------	----------------------

**8.5" X 11" Laser Name Badge, Pearlescent Paper, Permanent Adhesive**

RL-3375-233-8-NB	28	3.375	X	2.330	8	100	26.0	No	800	WI		
------------------	----	-------	---	-------	---	-----	------	----	-----	----	--	--

**8.5" X 11" EDP Laser Price Marking, Permanent Adhesive**

RL-1-1-80	35	1.000	X	1.000	80	100	26.0	No	8000	WI		
-----------	----	-------	---	-------	----	-----	------	----	------	----	--	--

**8.5" X 11" EDP Laser File Folder, Blanks & 1/8" Colored Bar Across Top of Labels**

RL-3438-0667-30	36	3.438	X	0.667	30	100	26.0	Yes	3000	WI		
RL-3438-0667-YL	37	3.438	X	0.667	30	100	26.0	Yes	3000	WI		
RL-3438-0667-RD	37	3.438	X	0.667	30	100	26.0	Yes	3000	WI		
RL-3438-0667-GR	37	3.438	X	0.667	30	100	26.0	Yes	3000	WI		

Colors Top to Bottom: Blank/White, Pantone Yellow, Pantone Red 032, Pantone 339 Green

## Tags

Part #	Width	X	Length	Nbr Up	FF = Fanfold	Tags / Carton	Approx Wt / Case	Stacks / Carton	Stocking Locations	Price / M \$0 - \$400	Price / M \$401 & Over
--------	-------	---	--------	--------	--------------	---------------	------------------	-----------------	--------------------	-----------------------	------------------------

**7 mil. Thermal Transfer C1S Tag Stock (Notches at Perf for Sensing), Fanfold**

RTAG-3-15-4000-FF *	3.000	X	1.500	1	FF	8000	10.0	2	OH		
RTAG-4-3-2000-FF	4.000	X	3.000	1	FF	4000	14.0	2	OH		
RTAG-4-6-1000-FF	4.000	X	6.000	1	FF	4000	24.0	4	OH		
RTAG-4-65-1000-FF	4.000	X	6.500	1	FF	4000	28.0	4	OH		

\* Tags with Horseshoe Hang Hole

**7 pt. Direct Thermal Tag Stock, Postal Bag and Tray Tags, Fanfold**

	Width	X	Length	Nbr Up	FF = Fanfold	Tags / Carton	Approx Wt / Case	Stacks / Carton	Stocking Locations	Price / Case \$0 - \$400	Price / Case \$401 & Over
REP-334-1516-BAG-White	3.300	X	0.9375	1	FF	64,000	50.0	10	OH		
REP-334-1516-BAG-Pink	3.300	X	0.9375	1	FF	64,000	50.0	10	OH		
REP-334-1915-TRAY-White	3.300	X	1.900	1	FF	32,000	50.0	10	OH		
REP-334-1915-TRAY-Pink	3.300	X	1.900	1	FF	32,000	50.0	10	OH		

Postal tags are manufactured to run through a Microcom 410 thermal printer.

Part #	Width	X	Length	Nbr Up	Tags / Sheet	Approx Wt / Case	Radius Corners	Tags / Pack	Stocking Locations	Price / C 100 - 500	Price / C 600 & Over
--------	-------	---	--------	--------	--------------	------------------	----------------	-------------	--------------------	---------------------	----------------------

**7 pt. Laser Sheets Tag Stock, Postal Bag & Tray Tags**

TRAY TAG-LASER	3.375	X	2.000	2	10	20.0	No	1000	OH		
BAG TAG-LASER	3.375	X	0.9375	2	20	24.0	No	2000	OH		

8.5 x 11 Sheets; 100 Sheets/Pkg, Laser/Ink Jet Printers and Copiers, Price Per C= Hundred Sheets



3.375 x 2  
TRAY TAG

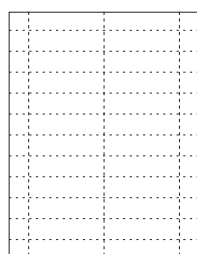

3.375 x .9375  
BAG TAG

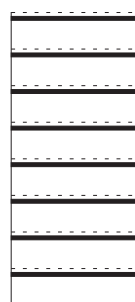

3.3 x .9375  
DIRECT THERMAL  
POSTAL BAGS

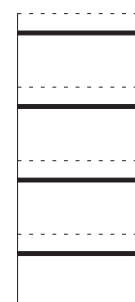

3.3 x 1.9  
DIRECT THERMAL  
TRAY TAGS



# RFID Enabled Labels

## Printronix RFID Printer / Encoder (MP2)

Part #	Width	X	Length	Core Size	Labels / Roll	Stock Status	0 - 50M	51M - 100M	101M - 250M
--------	-------	---	--------	-----------	---------------	--------------	---------	------------	-------------

### Alien Squiggle \* EPC Class 1, Gen 2 \* 96 bit \* UHF \* 915 MHz, Perfed, Thermal Transfer

RFT-4-1-AL1,2-PRIN-3	4.000	X	1.000	3	2500	In Stock			
RFT-4-2-AL1,2-PRIN-3	4.000	X	2.000	3	2500	In Stock			
RFT-4-6-AL1,2-PRIN-3	4.000	X	6.000	3	800	In Stock			

### Avery AD222 \* EPC Class 1, Gen 2 \* 96 bit \* UHF \* 915 MHz, Perfed, Thermal Transfer

RFT-4-1-AV1,2-Z/P-3	4.000	X	1.000	3	2500	In Stock			
RFT-4-2-AV1,2-PRIN-3	4.000	X	2.000	3	2500	In Stock			
RFT-4-6-AV1,2-PRIN-3	4.000	X	6.000	3	800	In Stock			

### Rafsec Short Dipole \* EPC Class 1, Gen 2 \* 96 bit \* UHF \* 915 MHz, Perfed, Thermal Transfer

RFT-4-2-RA1,2-PRIN-3	4.000	X	2.000	3	2500	Call for Availability			
RFT-4-6-RA1,2-PRIN-3	4.000	X	6.000	3	800	Call for Availability			

## Zebra RFID Printer / Encoder R110Xi/170Xi

Part #	Width	X	Length	Core Size	Labels / Roll	Stock Status	0 - 50M	51M - 100M	101M - 250M
--------	-------	---	--------	-----------	---------------	--------------	---------	------------	-------------

### Alien Squiggle \* EPC Class 1, Gen 2 \* 96 bit \* UHF \* 915 MHz, Perfed, Thermal Transfer

RFT-4-1-AL1,2-ZEB-3	4.000	X	1.000	3	2500	In Stock			
RFT-4-2-AL1,2-ZEB-3	4.000	X	2.000	3	2500	In Stock			
RFT-4-4-AL1,2-ZEB-3	4.000	X	4.000	3	1000	In Stock			
RFT-4-6-AL1,2-ZEB-3	4.000	X	6.000	3	800	In Stock			
RFT-4-6-AL1,2-ZEB-FF	4.000	X	6.000	FF	800	In Stock			

### Avery AD222 \* EPC Class 1, Gen 2 \* 96 bit \* UHF \* 915 MHz, Perfed, Thermal Transfer

RFT-4-1-AV1,2-Z/P-3	4.000	X	1.000	3	2500	In Stock			
RFT-4-2-AV1,2-ZEB-3	4.000	X	2.000	3	2500	In Stock			
RFT-4-6-AV1,2-ZEB-3	4.000	X	6.000	3	800	In Stock			

### Rafsec Short Dipole \* EPC Class 1, Gen 2 \* 96 bit \* UHF \* 915 MHz, Perfed, Thermal Transfer

RFT-4-2-RA1,2-ZEB-3	4.000	X	2.000	3	2500	Call for Availability			
RFT-4-6-RA1,2-ZEB-3	4.000	X	6.000	3	800	Call for Availability			

### Monarch \* EPC Class 1, Gen 2 \* 96 bit \* UHF \* 915 MHz, Perfed, Thermal Transfer

RFT-4-2-AL,2-MON 9855	4.000	X	2.000	3	2500	In Stock			
RFT-4-6-AL,2-MON 9855	4.000	X	6.000	3	964	Call for Availability			

### Avery \* EPC Class 1, Gen 2 \* 96 bit \* UHF \* 915 MHz, Perfed, Thermal Transfer

RFT-4-2-AV1,2-AV6405	4.000	X	2.000	3	1000	In Stock			
----------------------	-------	---	-------	---	------	----------	--	--	--



Part #	Width	X	Length	Core Size	Labels / Roll	Stock Status	0 - 50M	51M - 100M	101M - 250M
--------	-------	---	--------	-----------	---------------	--------------	---------	------------	-------------

**Datamax H Class \* EPC Class 1, Gen 2 \* 96 bit \* UHF \* 915 MHz, Perfed, Thermal Transfer**

RFT-4-2-AL1,2-DA,H-3	4.000	X	2.000	3	2500	In Stock			
RFT-4-6-AL1,2-DA,H-3	4.000	X	6.000	3	800	In Stock			

**Intermec \* EPC Class 1, Gen 2 \* 96 bit \* UHF \* 915 MHz, Perfed, Thermal Transfer**

RFT-4-2-AL1,2-I,PM4I	4.000	X	2.000	3	2500	In Stock			
RFT-4-6-AL1,2-I,PM4I	4.000	X	6.000	3	800	In Stock			

- Chip-neutral insertion process - compatible with available UHF (915 MHz) or HF (13.56 MHz) transponders
- Insertion in a variety of materials, TTR, films, tag, and synthetic tag. Specialty adhesives available
- Printing up to 6 colors front or back (including process color)
- Pre-Encoding and Imprinting available
- Press speeds up to 500 feet per minute
- Delivered 100% electrically good tested
- DOD-Compliant Label Service Bureau
- Alien Squiggle, Avery AD222 and Rafsec Short Dipole are trademarks of their respective manufacturers

## Label Accessories

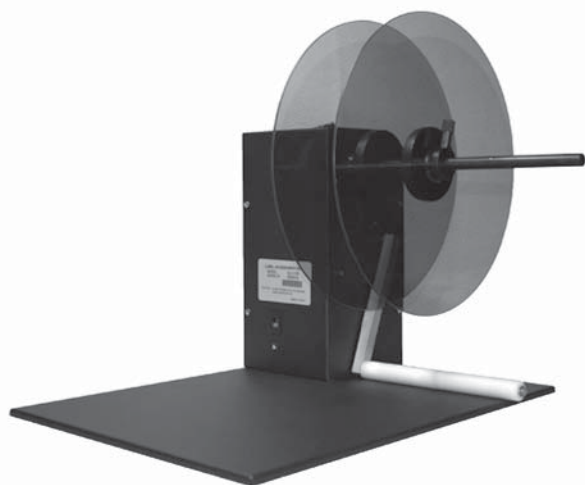

**GLU-100 Unwind**

- Simple to Operate
- Industrial Strength
- Auto Speed Control
- Unwind Speed up to 24" per Second
- Label Widths from 1" to 9"
- Winds Labels In or Out

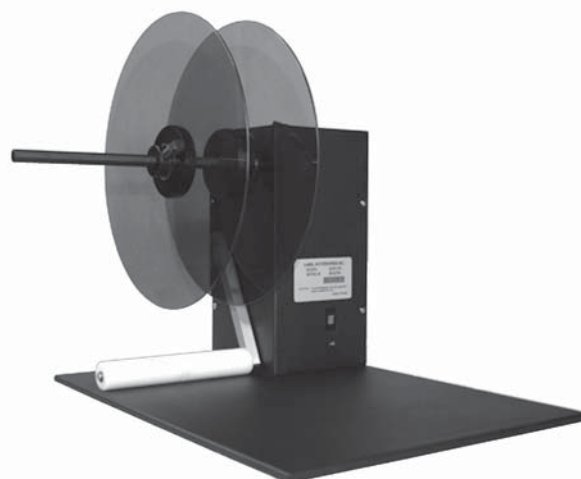

**GLR-100 Rewind**

- Simple to Operate
- Industrial Strength
- Auto Speed Control
- Rewind speed up to 24" per Second
- Label Widths from 1" to 9"
- Winds Labels In or Out



## GLR-50 Label Rewinder

The GLR-50 features auto-switching universal power supply for adaptability anywhere in the world! It is compatible with all direct thermal and thermal transfer printers and its electronic speed control will automatically synchronize winding speed to the speed of your printer. GLR-50 provides passive winding with out skewing print on your labels. Rewinds from 1" to 10" per second, and handles labels from 1" to 4" wide. Winds labels in or out. Comes with standard 3" core holders and 8" diameter outer disks.

Core Kit available for core modifications. Kit contains 1" and 4" core holders and coreless adapter

**Core Kit Part # GLR-50-CK**



## Thermal Printer Cleaning Pens

Use on printers with easily accessible print heads. The Cleaning Pens are filled with 99.99% Isopropyl Alcohol, and can be used multiple times. Simply swipe across the print head a few times and you're finished. To clean the soft pen tip, swipe it across a clean sheet of paper. The capillary wicking action keeps the alcohol flowing to the pen tip. Our pen's tip cannot be jammed up the pen's body, thereby preventing you from accidentally damaging your print head. Safe and easy to use.

Thermal Printer Cleaning Pens 12 / box **Part # CP-J**



## Thermal Printer Cleaning Cards

Print heads need to be cleaned every time you change your ribbon or labels. These Cleaning Cards are conveniently presaturated with 99.99% Anhydrous Isopropanol to allow maximum effectiveness with minimal effort. Only these Cleaning Cards perform preventive maintenance and corrective maintenance. Also available for liner-less label printers, pouched with a different solution.

- Part # TPHCC-2-6** 2" x 6"
- Part # TPHCC-4-6** 4" x 6"
- Part # TPHCC-5-6** 5" x 6"
- Part # TPHCC-6-6** 6" x 6"

All sizes same price  
25 / box, all sizes.



## Thermal Printer Cleaning Wipes

The Cleaning Wipes are soft, fibrous, and super-saturated with 99.99% Isopropyl Alcohol. Tear open and wipe the heads, label path and other areas for your thermal printer or other equipment. Safe, easy, effective and economical.

100 / box **Part # KK**



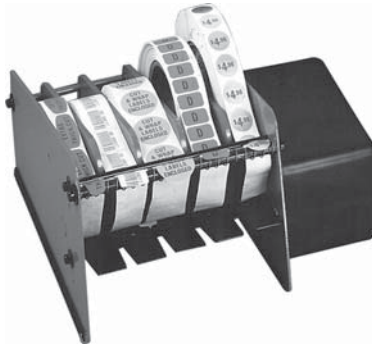

## Select-a-matic D-5

**Select-a-matic D-5** power advance for pre-sort labels or printed roll labels (but cut or die cut), up to 5 1/2" diameter.

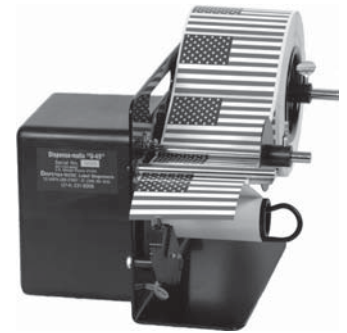

## Dispensa-matic U-45

**Dispensa-matic U-45** power advance for one-up computer forms or printed labels in rolls 3/8" to 4 1/2" wide.

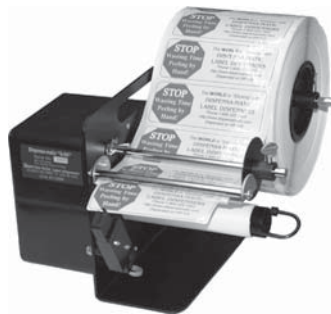

## Dispensa-matic U-60

**Dispensa-matic U-60** power advance for larger labels in roll up to 6" wide.



## Simple Simon 3 3/8" width

**Simple Simon 3 3/8" width** manually operated, precision made metal dispenser for all types of roll labels...even thin ones.

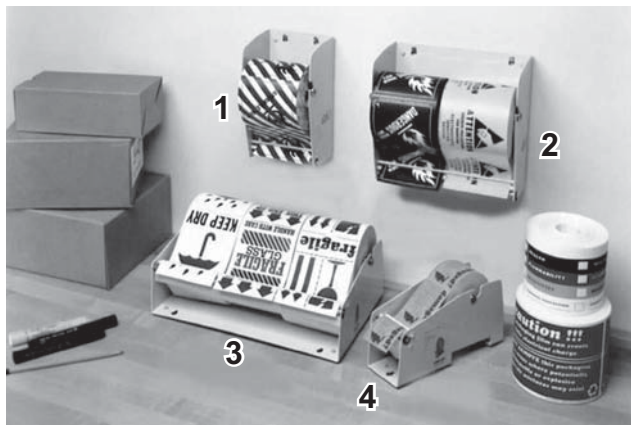

## LDM Series

- 1) LDM 450
- 2) LDM 850
- 3) LDM 1250
- 4) LDM 250

Manual label dispensing made easy with the **LDM Series** of label dispensers.



## Zebra 105SL

**Zebra 105SL** Direct Thermal-Thermal Transfer Barcode Printer (203 dpi, 4.09 Inch Print Width, 8 ips Print Speed, Serial and Parallel Interfaces, 6MB DRAM and 2MB Flash) combines enhanced memory, processing capacity and features rugged all-metal construction. Proven platform longevity plus fast processing and print speed make it the choice of experienced users who value reliability, productivity, consistent print quality, network compatibility, and superior service and support.



***Prospects Unlimited, Inc.***

toll free: 800.381.4940  
email: [prospects@frii.com](mailto:prospects@frii.com)

RFID, Label Products,  
Screen, Digital & Flexo Printing  
[www.prospectsunlimited.com](http://www.prospectsunlimited.com)